

Version 2.2.0 September 2024

28/02/2025 1:50 pm GMT



The MWI Pet - Version 2.2 release contains multiple new features to enhance both the client and practice experience.

New Features

- Registration - Previous Practice

The MWI PET registration process has been updated with an additional step to capture the Pet Parents' previous practice if they have one. These details are then added to the Client Notes field within Merlin.

The screenshot shows a mobile app interface for the MWI PET registration process. At the top, there is a back arrow and a 'Sign In' link. A progress bar indicates 'Step 3 of 6'. The main heading is 'Which vet practice will you visit?' followed by the subtext 'This is where you'll be registered'. Below this is a section titled 'Vet practice' with a dropdown menu labeled 'Select vet practice site'. A modal dialog is open in the foreground with the title 'Previously registered with another practice?' and a close button (X). The dialog contains two radio button options: 'Yes' and 'No'. At the bottom of the dialog is a rounded button labeled 'Confirm Selection'.

[Sign In](#)

Step 3 of 6

Details of previously registered practice

Please provide details about your previous practice

* required field

Name of previous practice *

Enter Postcode

Search address

Enter your address manually

Address Line 1

Address Line 2

Town / City

County

Postcode

Next

Skip

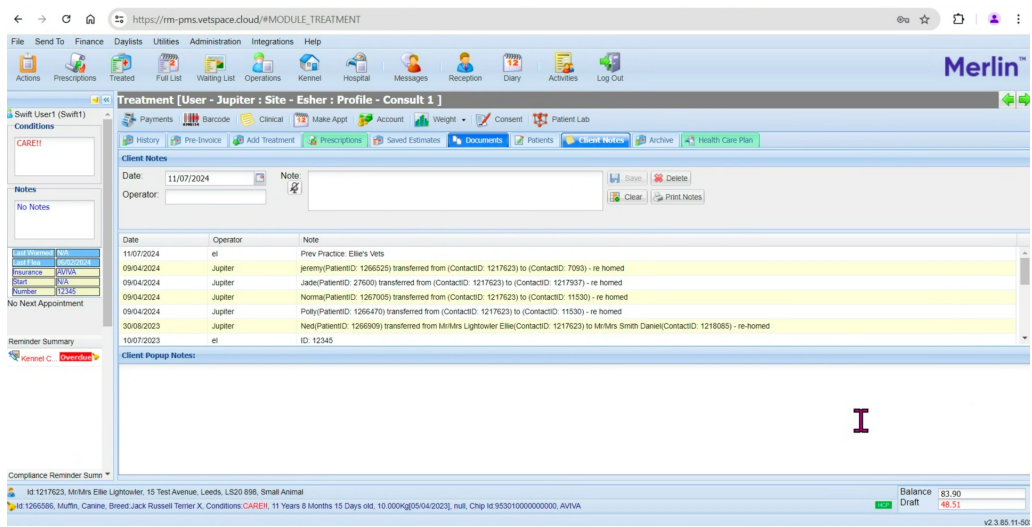

- Registration - Automated Email to the Practice

The practice will now be emailed when a Pet Parent registers for MWI PET. The address defaults to the one set in Merlin, but you can override it in MWI PET admin to an alternate email address if necessary.

From: MWI Pet <noreply@mwiah.co.uk>
 Subject: **New Pet Parent Registration on MWI Pet App**
 To: esher.vet@practice.com

[HTML](#) [Plain text](#) [Source](#) [MIME](#)

New Pet Parent Registration on MWI Pet App

Practice 1 - snapshot [cid:practiceLogo]

New Pet Parent Registration on MWI Pet App

We are pleased to inform you that a new pet parent has registered with the MWI Pet App
 Pet Parent Information:
 Site: Esher
 Name: agDFHTdE
 ContactID: 1502292

Thanks
 Practice 1 - snapshot

practicel.oep.dev.mwiah-apps.com [<https://practicel.oep.dev.mwiah-apps.com>]

Do not reply to this email, as responses are not monitored

- Appointments - Request Specific Vet/Practitioner

The practice now has the option to enable Pet Parents to select a specific Vet/Practitioner by name when scheduling an appointment through MWI PET.

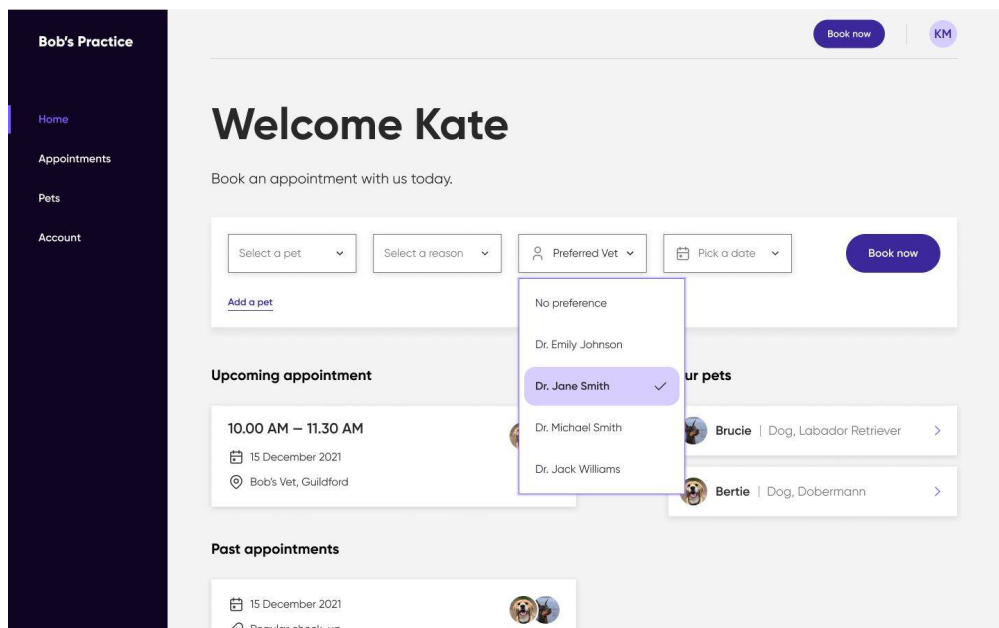

We have fixed

Bug: Fixed an issue where the new 'Preferred Vet' drop-down was not displayed correctly when trying to book an appointment as part of the registration flow.

