

Summary Bar

09/06/2025 11:26 am BST

Summary

The Summary bar is located at the bottom of the screen. This bar provides details of the currently selected client and patient.

Using the Summary Bar

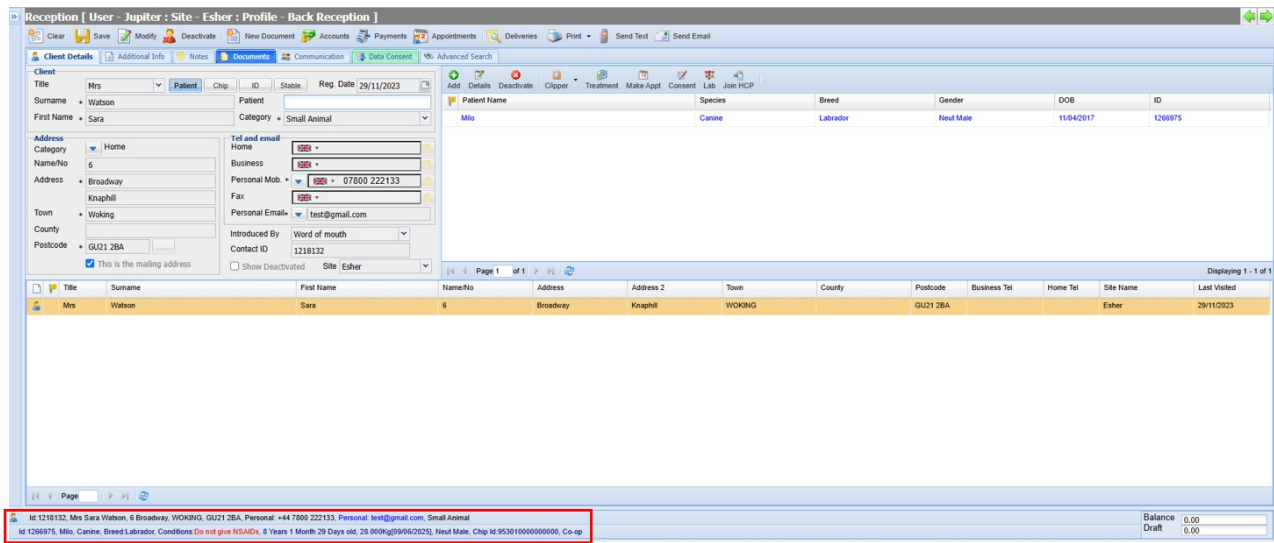

The Summary bar contains client and patient information for the last selected client and patient.

Patient conditions display in red in order to make them stand out and grab the users attention.

The colour of the text that displays the patient information will show in blue if the patient is registered as male, and purple if registered as female. If no gender is specified, this will show in blue.

	Id:1218132, Mrs Sara Watson, 6 Broadway, WOKING, GU21 2BA, Personal: +44 7800 222133, Personal: test@gmail.com, Small Animal
	Id:1266975, Milo, Canine, Breed:Labrador, Conditions:Do not give NSAIDs, 8 Years 1 Month 29 Days old, 28.000Kg[09/06/2025], Neut Male, Chip Id:953010000000000, Co-op
	Id:1218132, Mrs Sara Watson, 6 Broadway, WOKING, GU21 2BA, Personal: +44 7800 222133, Personal: test@gmail.com, Small Animal
	Id:1267054, Dolly, Canine, Breed:Labrador, Conditions:No Allergies, 8 Years old, 25.000Kg[09/06/2025], Neut Female, No Chip Id, Co-op